

Welcome to Year 4



Year 4 Teachers

- 4B Mr Stevens
- 4G Mrs Wilson (Assistant Head Teacher)
- 4R Miss Hare-Winton
- 4Y Miss Watmough

Other Year 4 Teachers

Miss Halliday

Mrs Bedingfield

Learning Support Assistants

Mrs Laffey

Mrs Neal

Mr Brown

Mrs Mullin

Mrs Turner (Learning Mentor to support LG's)



English

Maths

Taught in 6 Learning Groups

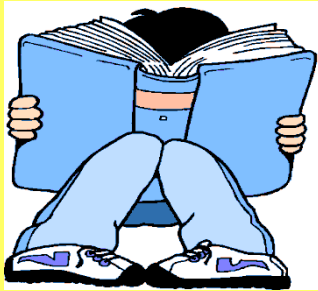

Mrs Bedingfield

Miss Halliday

Miss Hare-Winton

Mr Stevens

Miss Watmough

Mrs Wilson

Mrs Bedingfield

Miss Halliday

Miss Hare-Winton

Mr Stevens

Miss Watmough

Mrs Wilson

Curriculum.....PM

IPC

Encompasses Topic and Science, with links to other curriculum areas for a cross-curricular experience.



SPORTS



Games

Terms 1,2&3

Thurs - 4B & 4Y



PE Terms 1,2&3

Wed - 4B, 4G

4R, 4Y

PE in the Hall

Terms 1,2&3

Fri - 4R & 4G



Terms 4,5&6

All swap!

HOMework

English

Reading- at least 10 minutes daily.

Writing Task -2 weeks to complete each one.

Spellings to learn - tested weekly



Maths

1 piece of MyMaths homework to be completed on a fortnightly basis. Written homework may be set instead.

Tables to learn - tested weekly

A letter with further information to be sent out.

ADDITIONAL SUPPORT

Pupils may need extra support during the year ahead. Most extra support groups take place during assembly. If you have any objections to your child missing assembly for these groups, please let me know.

Help is usually given in the form of:

- Reading
- FIZZY -gross/fine motor skills
- Maths groups & RM Easy maths
- Spelling
- Social Skills



PROPOSED TRIPS

- Kingswood Residential
- Natural History Museum
- Town Trail
- Beach trip

CLASS ASSEMBLIES

Your child will be performing in a class assembly at least once this year and we hope you will be able to take the time to come and watch.

Class Assemblies are on a Thursday morning from 9:00 -9:20.



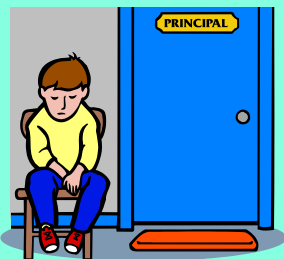

Behaviour

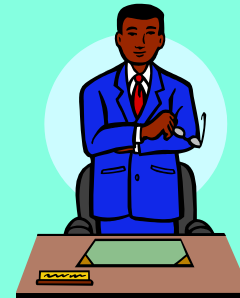

- Verbal warning - the teacher will warn the child that their behaviour is not appropriate classroom or playground behaviour.
- If they continue to misbehave - the child will be given a YELLOW WARNING CARD. This means they will lose 1 point.
- If they continue or the behaviour is thought to be serious then they may receive a RED CONSEQUENCE CARD. This means 2 points are taken off the total of 5.
- WARNING and CONSEQUENCE CARDS can be redeemed!!!!
- Learning Group teachers will share with the class teacher who has lost points during the morning and points will be updated on the computer.
- Play time/Lunch time - Yellow Card & Red Card system still apply.
- Sent to Mrs Lewis, Mr Walker or Miss Arthur.

SUPERSTARS

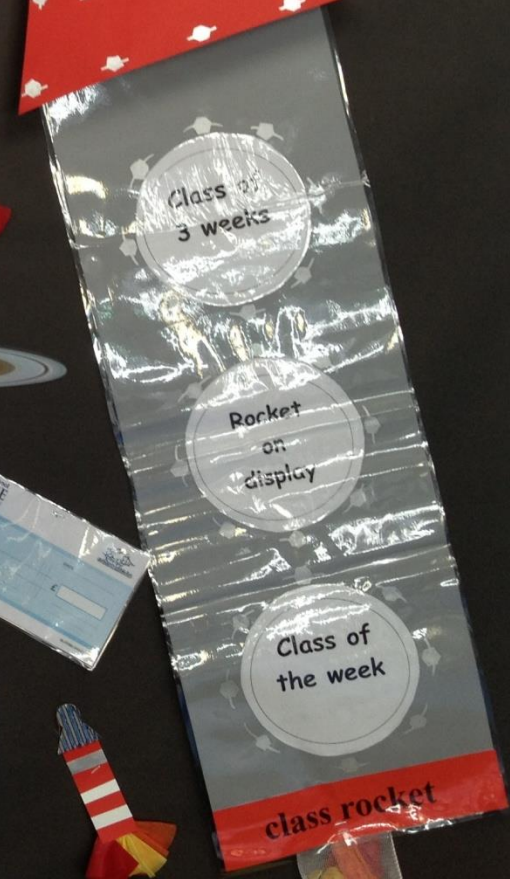

Upton School PRIZE
Name: _____
Date: _____

Upton School PRIZE
Name: _____
Date: _____

Upton School PRIZE
Name: _____
Date: _____

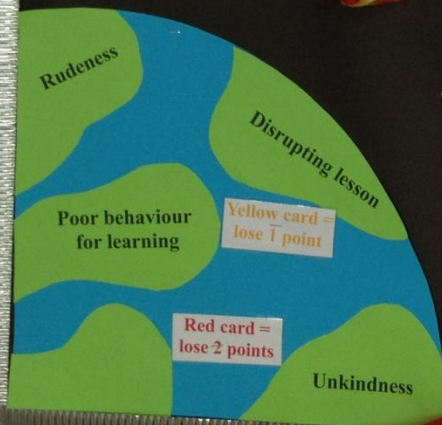

And finally.....

..if you have any concerns or questions we are more than happy to meet with you or ring you as soon as possible.

Please make an appointment at the office or email.

